

Dementia Diagnostics: The Adaptation of the British Sign Language Cognitive Screening Test into German Sign Language

Lisa Stockleben¹, Thomas Kaul²

¹ Graduate School GROW, Gerontological Research on Well-Being, University of Cologne;

² Education and Rehabilitation of the Deaf and Hard of Hearing, University of Cologne



Background Deaf – Dementia - Diagnostics

- › Deaf people in Germany use German Sign Language (DGS) to communicate (~80,000 people).
- › Sign languages have **no written form** and Deaf people show **lack of written language comprehension**.³
- › Dementia in Deaf people is diagnosed through interpreters or lip—reading and writing notes.⁴
 - › high number of misdiagnoses⁵
 - › quality factors: invalid and unreliable⁶
- › Only in two clinics **non-standardised diagnostics** are conducted: on-the-spot translations of MMSE⁷ and DemTect⁸ into German Sign Language.
 - › unreliable test results⁹
- › The **first sign language based dementia cognitive screening test** was developed in the UK in 2015 – the British Sign Language Cognitive Screening Test (BSL-CST).¹⁰

Methodology

- 1 Exploring the gap and **identifying key players in pre-diagnostic settings** through
 - semi-standardised expert interviews and
 - a survey study.
- 2 Analysing **cultural and linguistic differences between German and British Sign Language** users (aiming for equivalence):
 - **cultural test adaptation**^{11 12} in mixed Deaf - hearing research team, including clinicians and original test development team.
- 3 Formulating an implementation plan of the adapted screening tool into general diagnostics by taking a **participatory approach**, including stakeholders / future users of the test.

Aim Filling the gap of a sign-language based dementia diagnostic test and improving (health) care for Deaf older people in Germany.

Cultural Test Adaptations of Dementia Diagnostic Screening Tools are needed in Sign Languages to test Deaf People

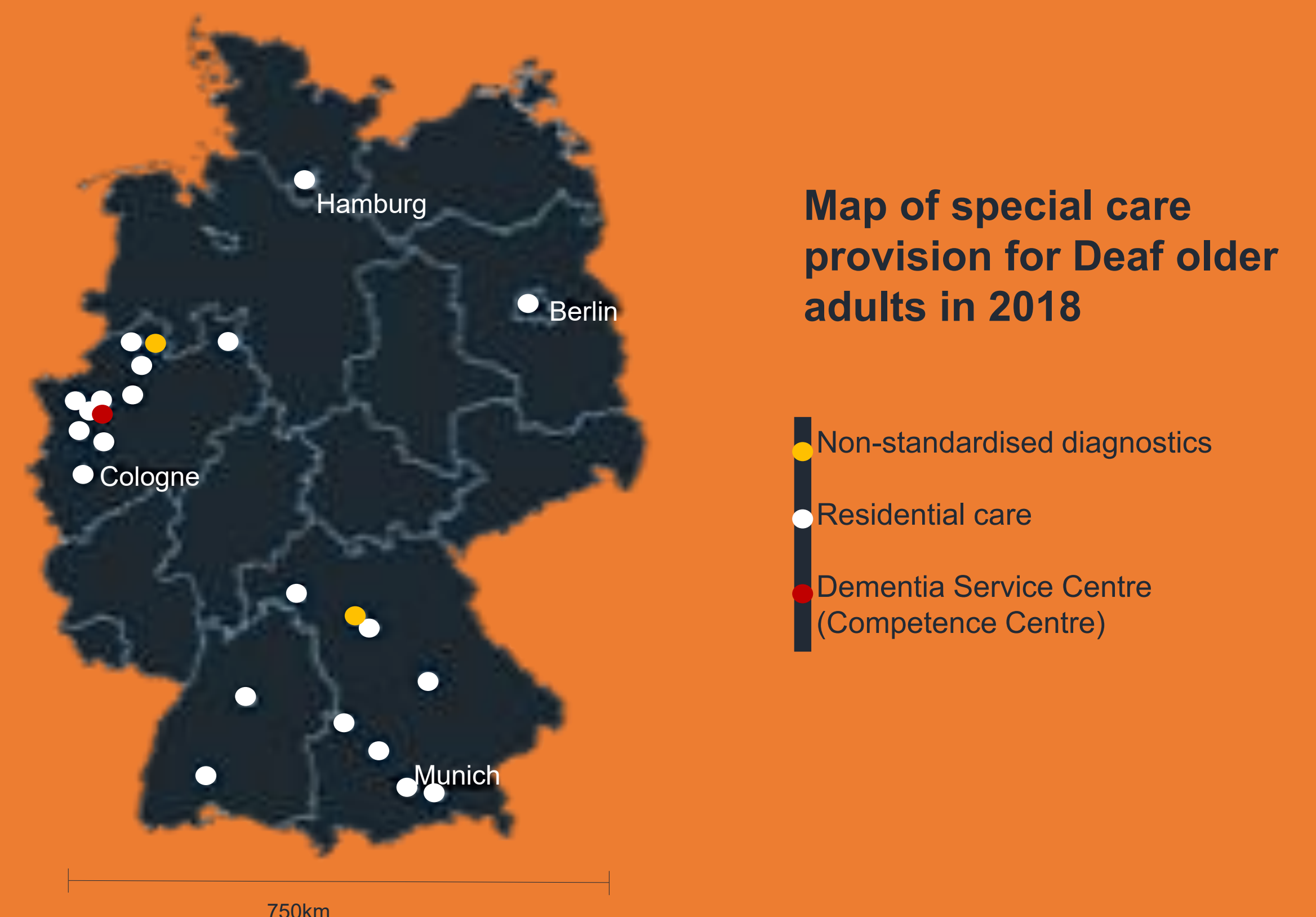

2 Adaptation of test items

BSL-CST¹⁰

- › Screening test is based on Addenbrooke's Cognitive Examination Revised (ACE-R)¹³, Montreal Cognitive Assessment (MoCA)¹⁴ and Deaf specific test items.
- › Areas tested: memory, attention, orientation, semantic fluency, visual-spatial abilities, executive functions and language.
- › Normed (N= 226, age range 50-89) and clinically applied (UK)

Task: LANGUAGE – Picture Naming



Test item¹⁰



British Sign Language - CHOCOLATE



German Sign Language - CHOCOLATE

Check for

- › **Frequency**
How often is the sign used?
- › **Iconicity**
How much does the form relate to the meaning?
- › **Age of acquisition**
When was the sign acquired?
- › **Regional variation**
Where is the sign used?

DGS-CST

- › Screening test will be based on the BSL-CST, considering the validated German ACE-R¹⁵ and MoCA¹⁶.
- › Translation, 2 separate versions (1 native signer, 1 BSL-DGS interpreter)
- › Changed and new test items added
- › Expert recommendations from clinicians

Acknowledgments

We thank the Deafness, Cognition and Language Research Centre (DCAL), Prof. Dr. Bencie Woll and Dr. Joanna Atkinson for generously granting us access and consultation during the adaptation process.

Funding

Ministerium für Kultur und Wissenschaft des Landes Nordrhein-Westfalen



Contact Details

lisa.stockleben@uni-koeln.de | University of Cologne | Graduate School GROW – Gerontological Research on Well-Being | Lisa Stockleben is a doctoral candidate, supervised by Prof. Dr. Thomas Kaul



References

3 Kaul, T., Gelhardt, A., Klinner, S., & Menzel, F. (2009). Zur Situation gehörloser Menschen im Alter. University of Cologne. | 4 Sommer, L. (2012). Demenz bei gehörlosen Senioren - Aspekte der Diagnostik (1). *Das ZEICHEN*, 91, 294-308. | 5 Young, A., Ferguson-Coleman, E. & Keady, J. (2014). Understanding the personhood of Deaf people with dementia: Methodological Issues. *Journal of Aging Studies*, 31:62-69. | 6 Baker, K., & Baker, F. (2011). The assessment of intellectual disability with deaf adults. *International Journal on Mental Health and Deafness*, 1(1), 23-36. | 7 Folstein, M. F., Folstein, S. E., & McHugh, P. R. (1975). « Mini-mental state »: a practical method for grading the cognitive state of patients for the clinician. *Journal of psychiatric research*, 12(3), 189-198. | 8 Kessler, J., Calabrese, P., Kalbe, E., & Berger, F. (2000). DemTect: Ein neues Screening Verfahren zur Unterstützung der Demenzdiagnostik. *Psycho*, 26, 243-247. | 9 Taylor, J. (2017). *Translating the Mini-Mental State Exam into American Sign Language* (PhD). King's University College at Western University, Canada. | 10 Atkinson, J., Denmark, T., Marshall, J., Mummary, C., & Woll, B. (2015). Detecting Cognitive Impairment and Dementia in Deaf People: The British Sign Language Cognitive Screening Test. *Archives of Clinical Neuropsychology*, 30(7), 649-711. | 11 Beaton, D. E., Bombardier, C., Guillemin, F., & Ferraz, M. B. (2000). Guidelines for the Process of Cross-Cultural Adaptation of Self-Report Measures. *Spine*, 25(24), 3186-3191. | 12 Mirza, A., Panagioti, M., Wail Waheed, M. & Waheed, Waqas. (2017). Reporting of the translation and cultural adaptation procedures of the Addenbrooke's Cognitive Examination version III (ACE-III) and its predecessors: a systematic review. *Medical Research Methodology*, 17(141). | 13 Mioshi, E., Dawson, K., Mitchell, J., Arnold, R., & Hodges, J. R. (2006). The Addenbrooke's Cognitive Examination Revised (ACE-R): a brief cognitive test battery for dementia screening. *International Journal of Geriatric Psychiatry*, 21(11), 1078-1085. | 14 Nasreddine, Z. S., Phillips, N. A., Bedirian, V., Charbonneau, S., Whitehead, V., Collin, I., et al. (2005). The Montreal Cognitive Assessment, MoCA: A brief screening tool for mild cognitive impairment. *Journal of the American Geriatrics Society*, 53, 695-699. | 15 Alexopoulos, Panagiotis & Ebert, A & Richter-Schmidinger, Tanja & Schöll, E & Natale, B & Aguiar, CA & Gourzis, Philippos & Weih, Markus & Perneczky, Robert & Diehl-Schmid, Janine & Kneib, T & Förstl, Hans & Kurz, A & Danek, Adrian & Kornhuber, Johannes. (2010). Validation of the German Revised Addenbrooke's Cognitive Examination for Detecting Mild Cognitive Impairment, Mild Dementia in Alzheimer's Disease and Frontotemporal Lobar Degeneration. *Dementia and geriatric cognitive disorders*, 29, 448-56. 10.1159/000312685. | 16 Thomann, Alessandra & Goettel, Nicolai & Berres, Manfred & Ehrensperger, Michael & Leyhe, Thomas & Monsch, Andreas. (2018). German normative data for the Montreal Cognitive Assessment (MoCA). 10.13140/RG.2.2.19089.74080.